

NO PLASTIC BAGS IN THE BLUE BINS!

Please be considerate & empty your recyclables from any bags they come in.
Take your bag home to reuse or they are **GARBAGE!**

Grocery bags are accepted at Wal-Mart & Metro Grocery Stores.

Municipal Waste & Recycling will have their loads rejected if they have plastic bags in any of the Blue Bins. The **ONLY** exception is for shredded paper.

NO PLASTIC BAGS IN THE BLUE BINS!



The **BLUE BINS**
accept **CARDBOARD, GLASS, PAPER, METAL,**
ALUMINUM & CO-MINGLE
(**PLASTICS #1 - #6**)

Please read the signs on front of the bins.
We can recycle more items now... DQ shake containers, Styrofoam take out containers & meat trays, plastic chairs, pots & trays (or return them to the nursery), veggie trays, some tops of coffee jars, fruit containers & trays & much, much more.
Look for the sample board of things to recycle.

LOOK for the recycle sign. **LOOK!**

Please ask an Attendant or pick up information brochures in the Share Shed for more in-depth information on acceptable items.
IF YOU NEED ANY HELP PUTTING GARBAGE OR RECYCLABLES WHERE THEY BELONG PLEASE ASK THE ATTENDANT FOR ASSISTANCE. THEY ARE THERE TO HELP YOU!

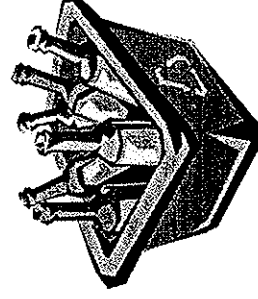
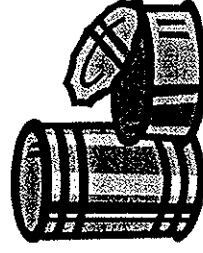
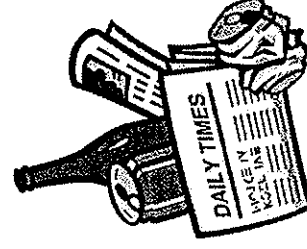
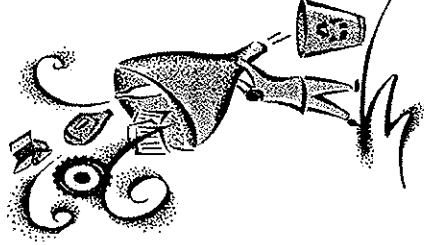

DID YOU KNOW... that some plastics will take up to 1000 years to biodegrade!!

DID YOU KNOW... that the average time for **ONE** water bottle to completely degrade is **450 years!!!**

DID YOU KNOW... the main ingredient in plastic is **CRUDE OIL!**

DID YOU KNOW... that you need a sticker for your windshield to prove you are from either Township?

FLATTEN ALL CARDBOARD

STYROFOAM is still being collected in the silver shipping container. **PLEASE LOOK FOR THE RECYCLING LABEL. NOT ALL STYROFOAM IS ACCEPTED.**

Please be considerate & don't include other garbage.

If you aren't sure ask the Attendant. It takes employee time = \$ to clean up unacceptable Styrofoam.

NO COLOURED! NO CONSTRUCTION ITEMS!

NO PEANUTS! NO MEAT TRAYS! NO DIRTY PIECES!

Ruth Wigmore is still **VOLUNTEERING** to collect Styrofoam, at the Landfill & take it to the Sault. It takes time enough to load without having to sift through garbage & unacceptable Styrofoam. Please **LOOK** for the recycle symbols!

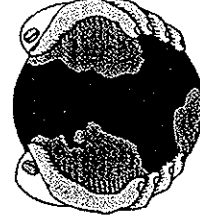

DID YOU KNOW... water bottles can be recycled into polar fleece, rope, brushes, car bumpers, furniture!!!

COMPOSTER PASSWORD
composting = rich soil.

DID YOU KNOW... Johnson & Tarbutt Landfill, along with the Recycling Depots at 17 East Trading Post & the Echo Bay Environmental Center recycled... 73 tonnes of cardboard - 55 tonnes of paper, 47 tonnes of co-mingle & 16 tonnes of glass = 191 tonnes of recyclables kept out of our Landfills.

THANK YOU to all who are recycling, composting, bringing treasures to the Share Shed, taking treasures from the Share Shed, supplying dog treats, helping others & leaving a donation at the Share Shed.

Big THANKS to Lynda & Charlie for their hard work during Landfill hours & other days for clean up, sorting & special loads days.

JOHNSON TARBUTT JOINT LANDFILL NEWSLETTER 2015

The Johnson Tarbutt Joint Landfill Committee would like to thank all who are recycling.

CLEAR BAG POLICY

means everyone **MUST RECYCLE.**



There are no exceptions.

The more we divert through recycling, reusing, reducing... the longer our Landfill will last.

If you have a rental property please inform your tenants.

Before arriving at the Landfill please have your load separated

= Recycle Bins, Metal Pile, Tires, Ashes, Share Shed, , Bunker, Cell, Cement Blocks, Leaves, Burnables & Electronics.

DO YOUR PART & PLACE ITEMS IN THE CORRECT LOCATION.

Brochures are available

in the Share Shed that will inform you of what is accepted in your Landfill.

FLATTEN ALL CARDBOARD.

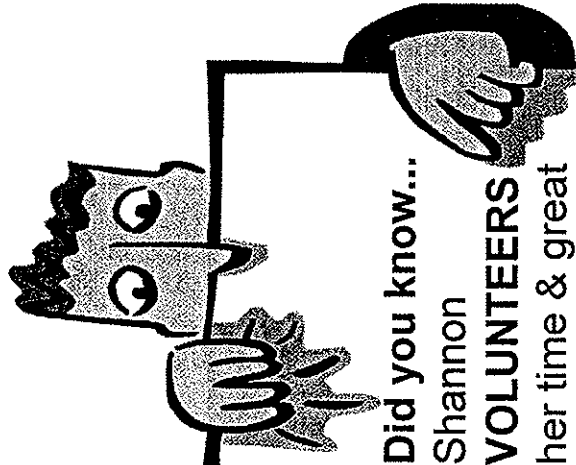

Did you know...

Shannon

VOLUNTEERS

her time & great organizing skills at the Share Shed.

The Landfill

Committee would

like to thank her

very much for her contribution & hard work.

LANDFILL HOURS

APRIL 1ST. - OCTOBER 31ST.

WED. 1 PM - 6 PM

NOVEMBER 1ST. - MARCH 31ST

WED 12 NOON - 5 PM

SATURDAY 9 AM - 5 PM Year Round

BURNABLES = Clean brush & untreated lumber only.
Tipping Fee Applicable.

DURING A FIRE BAN

NO BURNABLES WILL BE ACCEPTED.

Ashes can be deposited in a container by the bunker.

HOUSEHOLD SPECIAL WASTE DEPOT

115 Industrial Park Crescent, Sault Ste. Marie

open until Sat., October 31st.

Hours: Thurs. & Fri. = 9 AM - 6 PM

Sat. = 8 AM - 4 PM



Please pick up a list of what is acceptable at the

Landfill or your Twp. Office.

Please use this facility well & keep these items out of our landfill.

We are paying an annual fee to the City of Sault Ste. Marie for our residents to use this facility.

The **SHARE SHED** is being well used

= less items in the Landfill & Landfill lasts longer.

Please be considerate while shopping. **Clean & gently**

used items only. Don't forget to donate to the

DONATION BOX. Money collected is split by both

Twps. Your donations are greatly appreciated. . .

BATTERIES are collected in the Share Shed

or take them to the Household Special Wasted Facility.

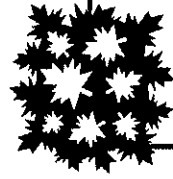

SHINGLES & CEMENT BLOCKS

LEAVES & YARD WASTE No plastic bags

Look for the signs or ask an Attendant. .



DID YOU KNOW...

Vegetable waste & other compostable items make up 1/3 of your garbage.

COMPOSTER CONTEST ... do you need a composter? Fill out a ballot, found at the Share Shed, with your name, password & Twp. name. Winners will be notified Fri., July 24th. & you can pick your composter up at the Landfill the next day. Don't forget the password - it will be somewhere in this newsletter.

